

AI電腦視覺與Scratch

主講人：蘇元風

國立臺灣海洋大學河海工程學系 助理教授

<https://ailearning.ntou.edu.tw/zh-tw/>

什麼是AI？

- Artificial Intelligence (AI)是一統稱
 - 自動化
 - 自然語言
 - 智能機械

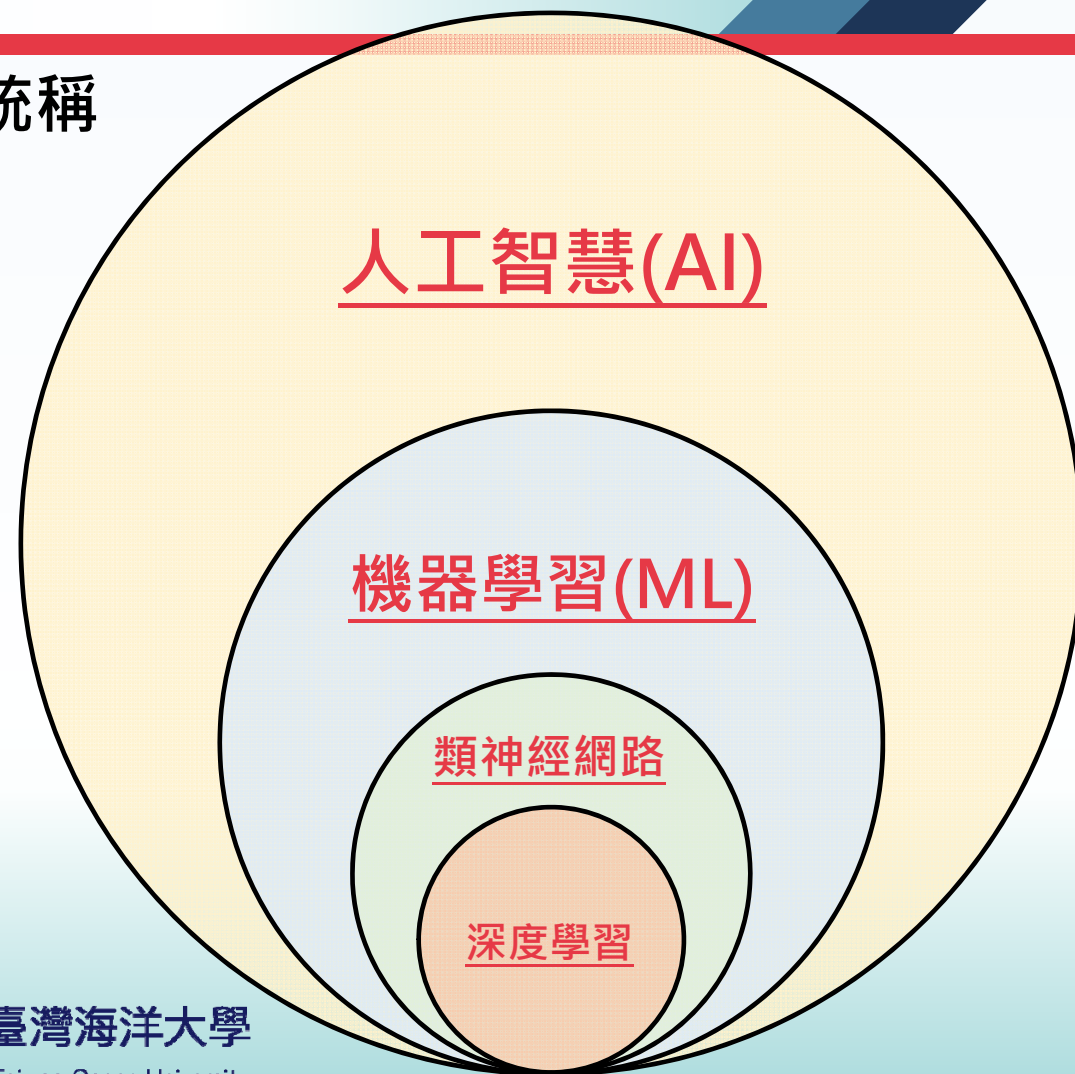

AlphaGO

- 2016年 Google DeepMind公司發展ALPHAGO打倒世界棋王李世石

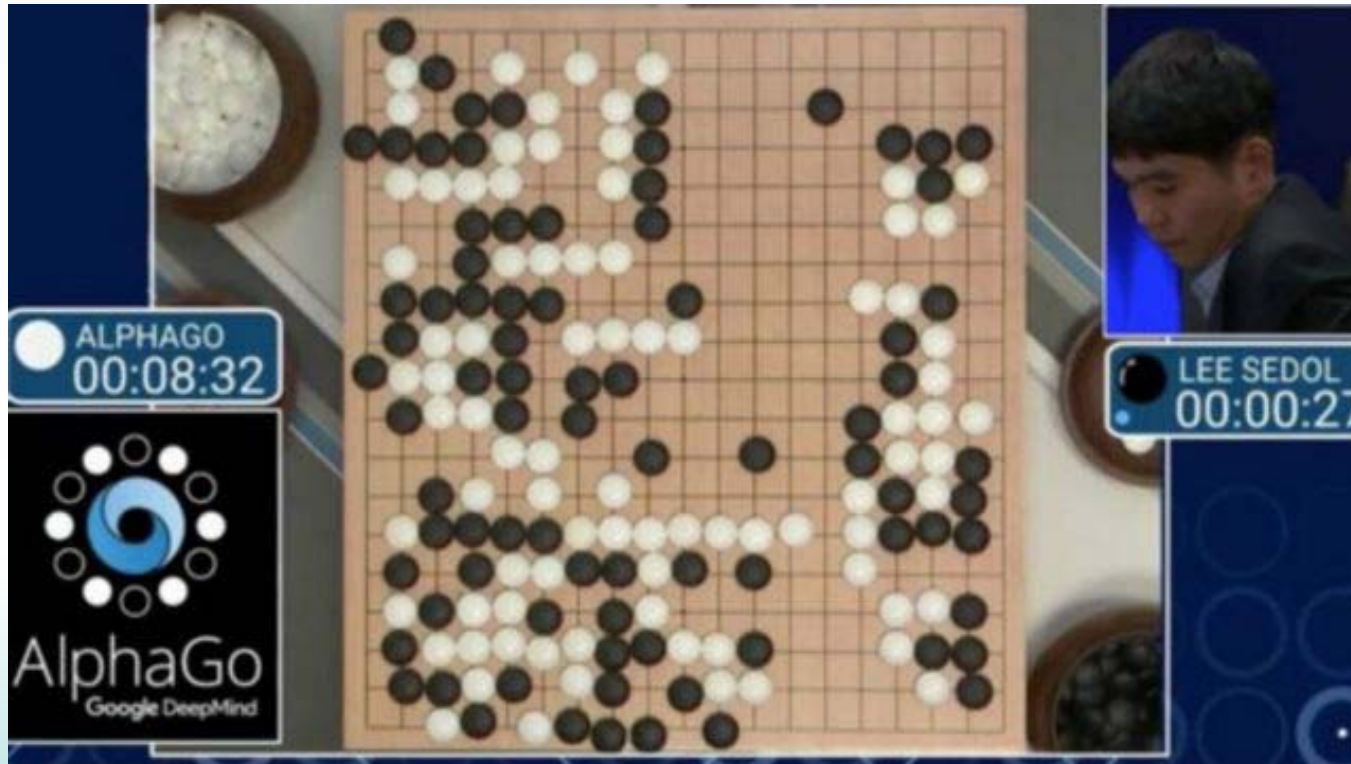

為什麼電腦會越來越厲害？

- <https://www.youtube.com/watch?v=Z6fjTZAtziQ&list=LL&index=8>

什麼是電腦視覺？

TensorSpace.js

- 電腦看到畫面後，分析出重要資訊

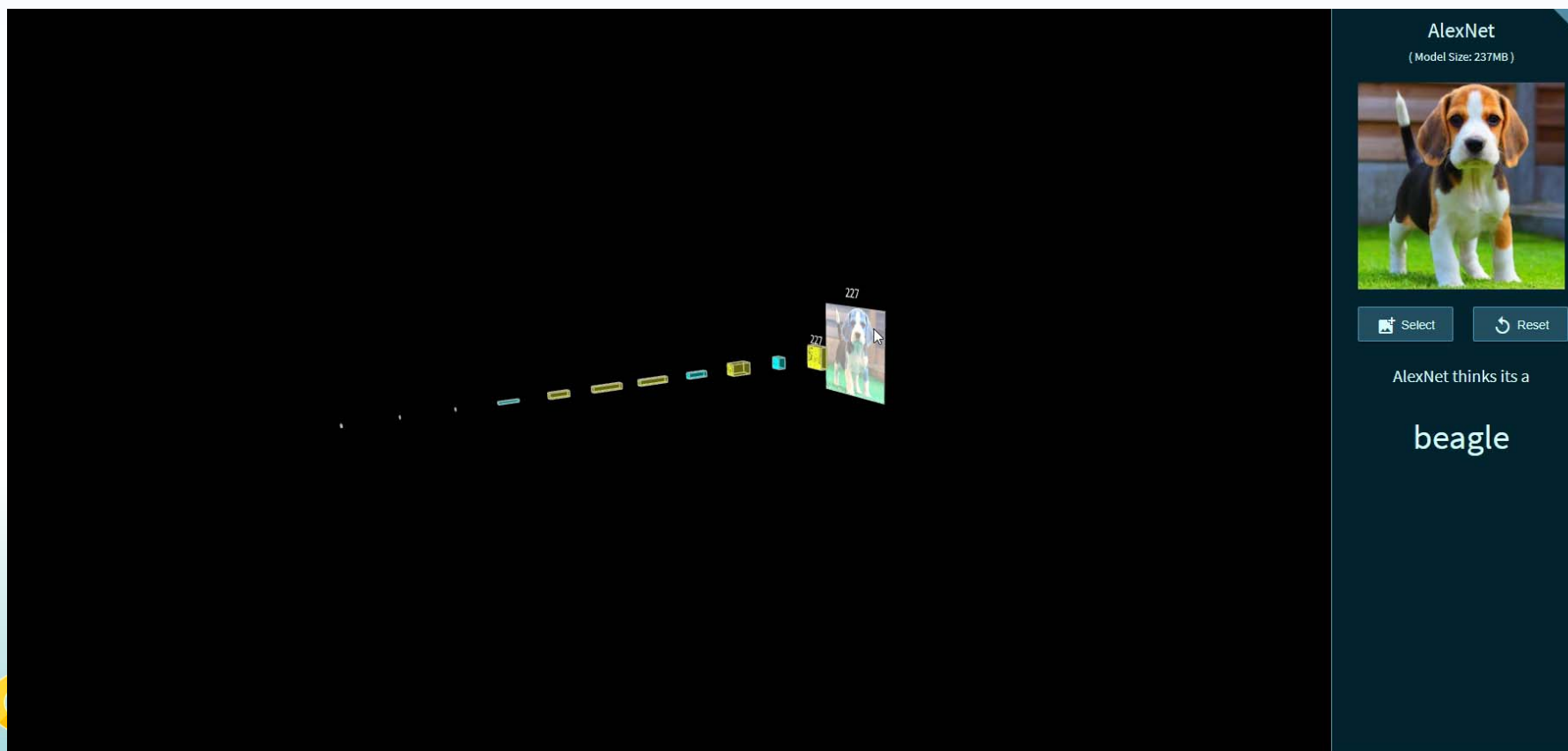

電腦視覺可以做什麼？

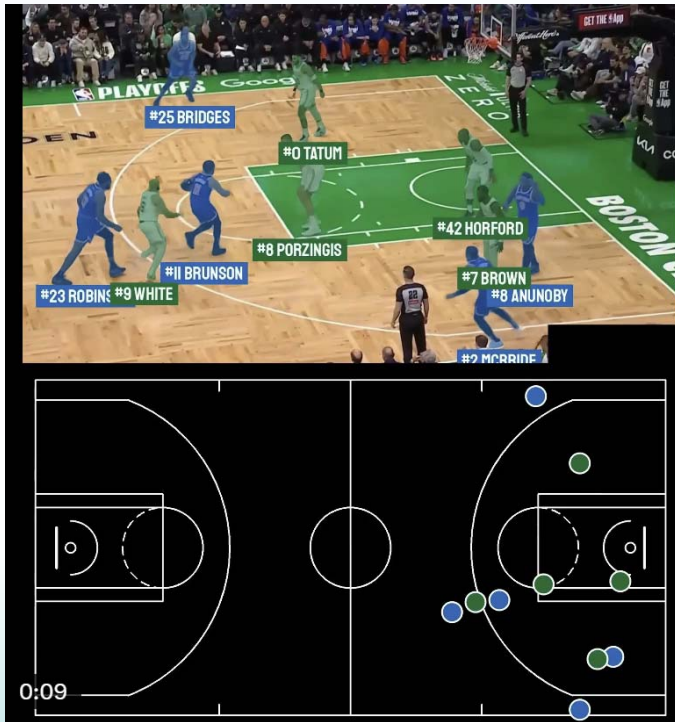

電腦視覺可以做什麼？

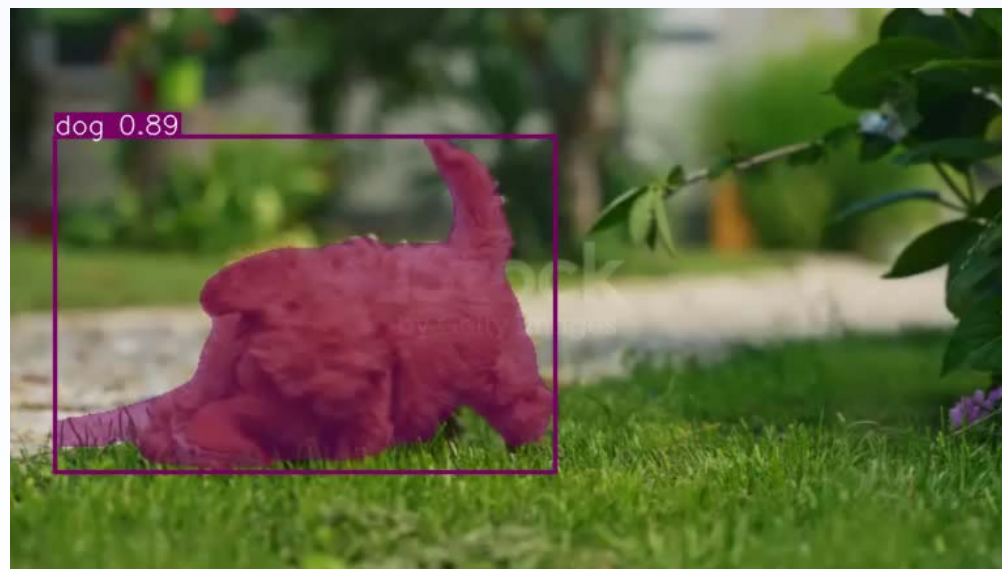
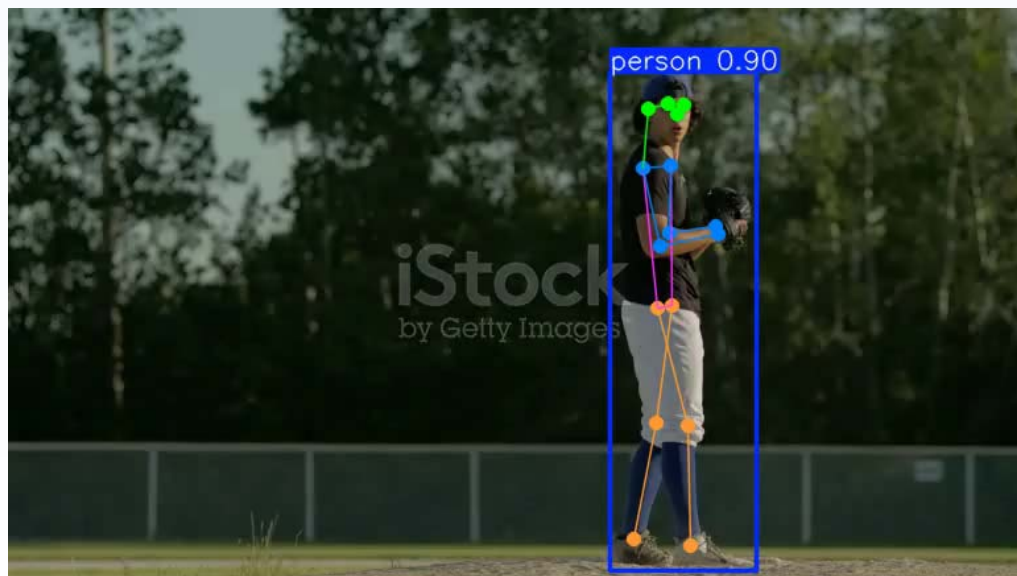

電腦視覺會不會很難？

- SAM3
- <https://aidemos.meta.com/segment-anything>
- 可以輸入文字，AI幫你找出物體
- 告訴電腦你在找什麼，他幫你找出更多

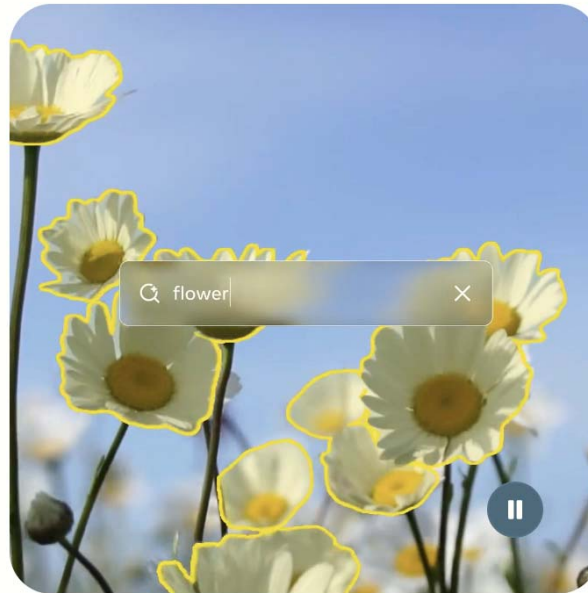

Text prompts

You can prompt SAM 3 with words and short phrases, to mask all objects matching the text description.

Exemplar Prompts

With exemplar prompts, you can simply draw a box around an example of the object you want to segment, and SAM 3 will mask all objects matching the outlined example.

你也可以自己上去SAM3玩

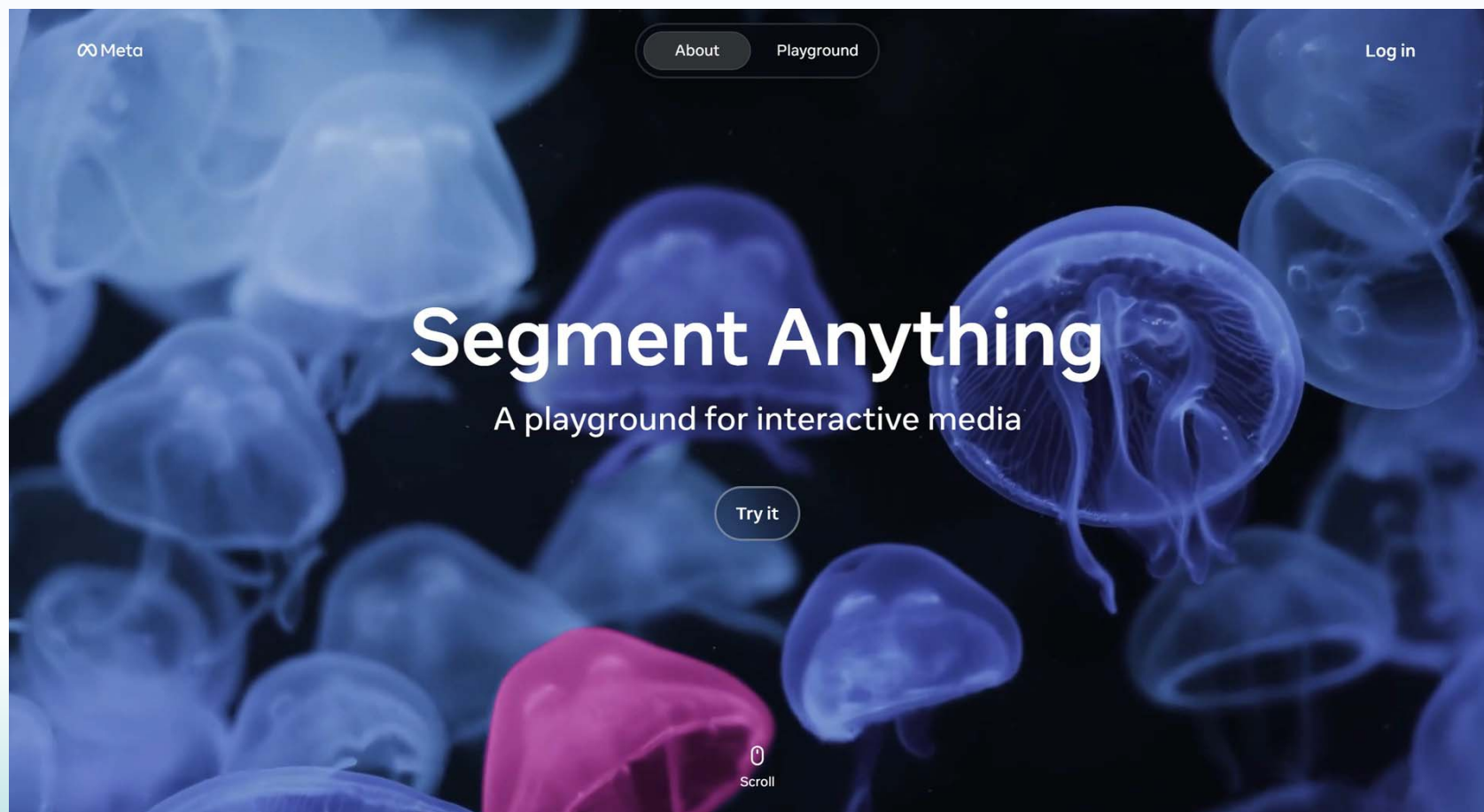

還可以...

➤ 從照片變成3D模型

- Create video cutouts**: Includes a video camera icon and a "SAM 3" button.
- Create image cutouts**: Includes an image icon and a "SAM 3" button.
- Create 3D scenes**: Includes a 3D cube icon and a "SAM 3D" button.
- Create 3D bodies**: Includes a stick figure icon and a "SAM 3D" button.
- Isolate sounds**: Includes a headphones icon and a "SAM Audio" button.

Below these cards is a "Featured templates" section with the subtitle "Handpicked templates we think you'll love". It displays three template thumbnails:

- A person in a hat with white outlines.
- A soccer player kicking a ball with a glowing red foot.
- Two people wearing 3D glasses.

Teachable Machine

- Google Creative Lab 推出的免費線上工具，不用寫程式就能用自己的資料（影像、聲音、肢體姿勢）訓練分類模型，直接在瀏覽器完成訓練與測試
- 可以製作影像分類、聲音分類、姿勢辨識專案，把模型輸出接到遊戲或互動作品

Teachable Machine

Train a computer to recognize your own images, sounds, & poses.

A fast, easy way to create machine learning models for your sites, apps, and more – no expertise or coding required.

Get Started

Tree 69%

Wings 15%

What is Teachable Machine?

實作步驟

- 1. 訓練一個看得出你身體擺動的電腦模式
- 2. 在Scratch 上使用這個模式

TEACHABLE
MACHINE

實作範例

- 躲飛彈遊戲
- 1. 鏡頭辨識人物動作
- 2. 控制造型蹲下或跳起
- 3. 躲過一次飛彈得一分
- 4. 碰到飛彈，遊戲結束

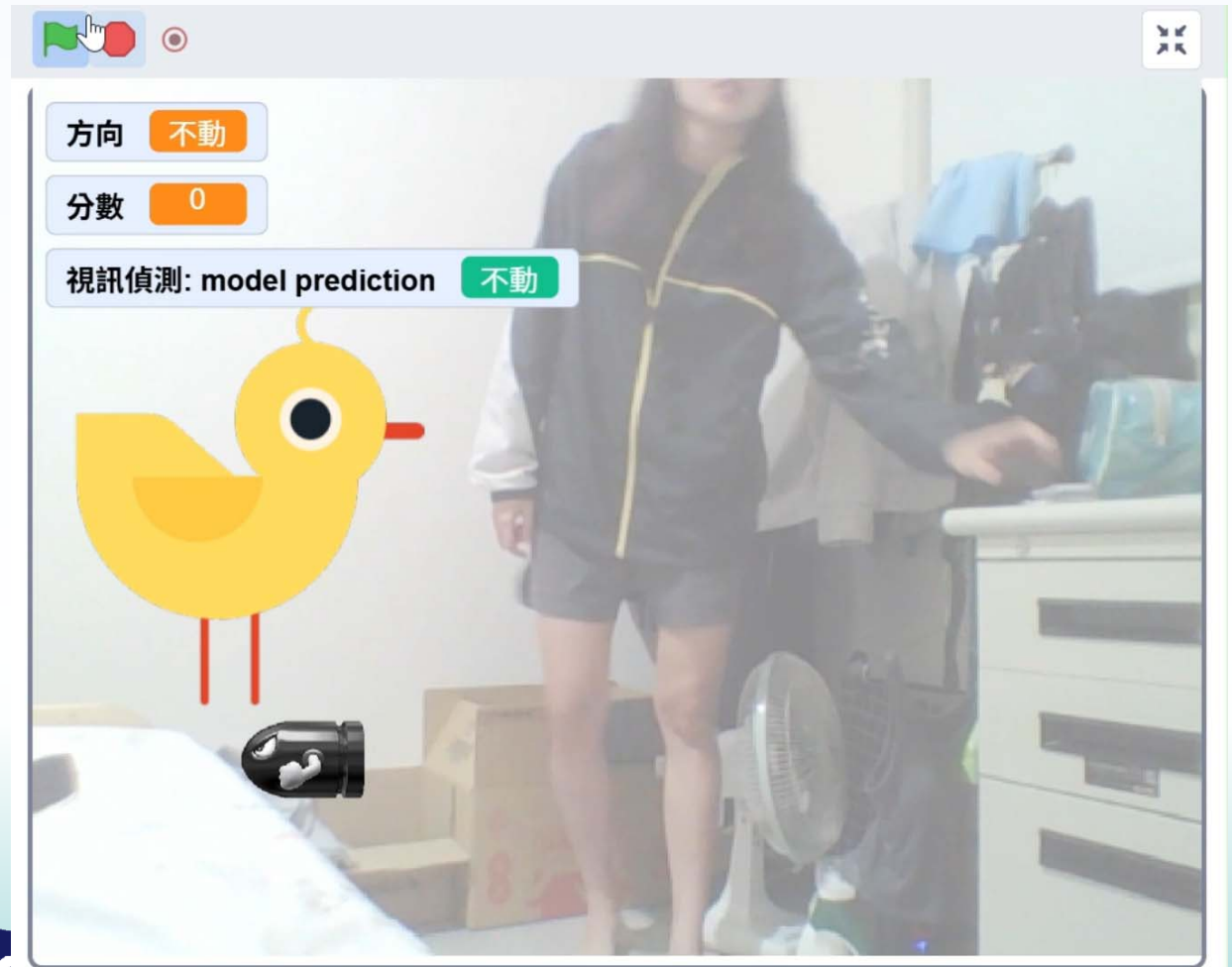

實作範例

- 接蘋果遊戲
- 1. 鏡頭辨識人物動作
- 2. 移動身體，控制人物移動
- 3. 接到蘋果加一分
- 4. 碰到蜘蛛遊戲結束

Teachable Machine

(教電腦看世界)

1. Teachable machine

1. 匯入或拍攝想要辨識的照片
2. 訓練模型
3. 試試看

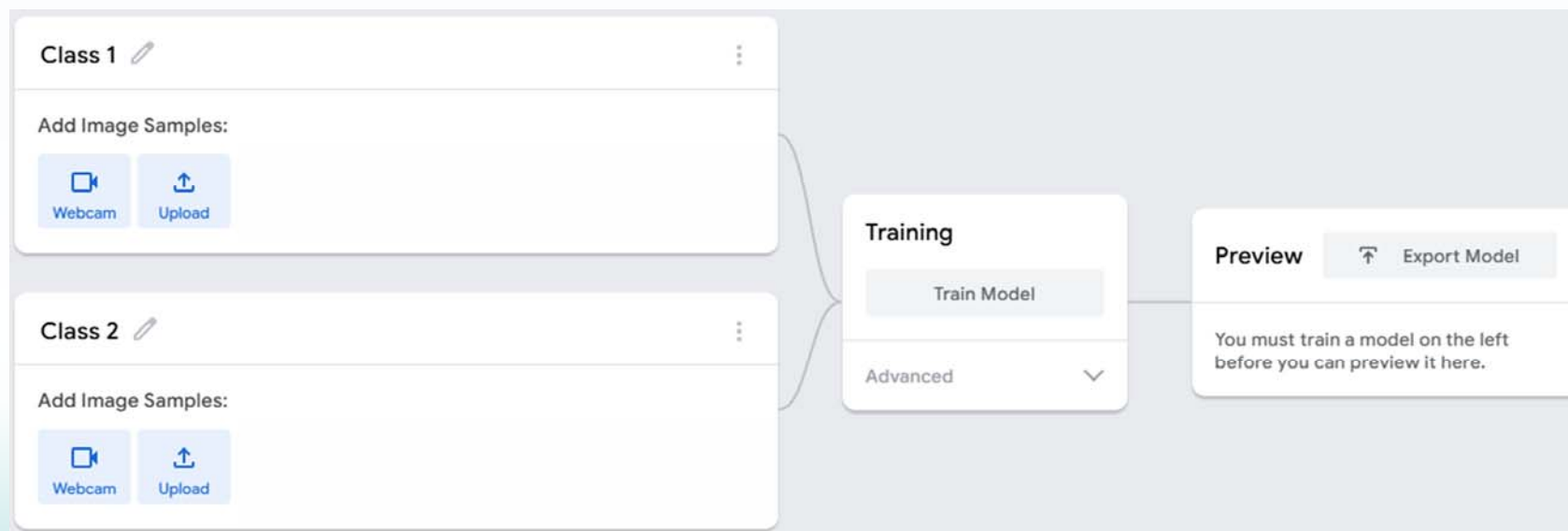

寫類別 → 拍攝照片 → 按下訓練模式

試試看效果

This model: [Teachable Machine 連結](#)

teachablemachine.withgoogle.com/models/ONUffNGJq/

Teachable Machine

right

4 Pose Samples

left

4 Pose Samples

middle

4 Pose Samples

Training

Model Trained

Advanced

模型測試

Preview

Export Model

Input

ON

Webcam

Output

right 100%

left

middle

English

release-2-4-10 - 2.4.10#4

範例：手指姿態辨識

Teachable Machine

New Project

Open an existing project from Drive.

Open an existing project from a file.

Image Project

Teach based on images, from files or your webcam.

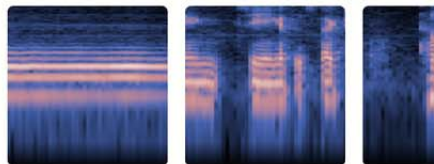

Audio Project

Teach based on one-second-long sounds, from files or your microphone.

Pose Project

Teach based on images, from files or your webcam.

2. 在Scratch中使用

➤ <https://playground.raise.mit.edu/create/>

- 當 旗幟被點擊 (When green flag clicked)
- 變數 direction 設為 0 (Set variable direction to 0)
- 變數 scroe 設為 0 (Set variable scroe to 0)
- use model Paste URL Here! (Use model block)

The extension selection panel, titled "選擇擴充功能" (Choose an extension), displays various options. The "TEACHABLE MACHINE" extension is highlighted with a red box. A red arrow points from the "TEACHABLE MACHINE" extension to the "use model" block in the script. A red box also highlights the "Scratch" icon in the bottom-left corner of the workspace.

Available extensions in the panel include:

- TEACHABLE MACHINE: Use Google Teachable Machine models in your Scratch project.
- Hand Sensing: Sense hand movement with the camera.
- Face Sensing: Sense face movement with the camera.
- Body Sensing: Sense body position with the camera.
- 音樂 (Music): 演奏樂器與節拍 (Play instruments and rhythm).
- 畫筆 (Drawing): 使用你的角色來畫圖 (Use your character to draw).
- 視訊偵測 (Image Recognition): 使用攝影機偵測動作 (Use camera to detect actions).
- 文字轉語音 (Text-to-Speech): 讓你的專案能夠說話 (Let your project talk).
- 翻譯 (Translation): 將文字訊息翻譯為各國語言 (Translate text messages into various languages).
- Makey Makey: 把任何東西變成鑰匙 (Turn anything into a key).

Logos for Jupyter CO and National Taiwan Ocean University are visible at the bottom of the slide.

換你們做做看!

- 1. 先從SAM3開始玩
- 2. Teachable Machine練習
- 3. 連結到Scratch
- 4. 回去想想看還可以做什麼？

Questions?

Professor : 蘇元風

Office : 河二館510

Tel : (02) 24622192 # 6147

E-mail : yuanfongsu@mail.ntou.edu.tw

Website: <https://sites.google.com/view/hrselab-hre-ntou>